



LACi

LANCASHIRE ART & CRAFT INITIATIVE

GRADUATES 2010

EXHIBITIONS 2010/11



DATES

VENUES

9th October - 13th November 2010

Blackpool
Grundy Art Gallery

Jewellery



Sara Devoreux-Ward

Catherine Chester

15th January - 20th February 2011

Rossendale
Museum & Art Gallery

Jewellery, Fine Art



Catherine Chester

Sophie Olivia Berger

22nd January - 5th March 2011

Clitheroe
Platform Gallery

Contemporary Crafts, Textiles

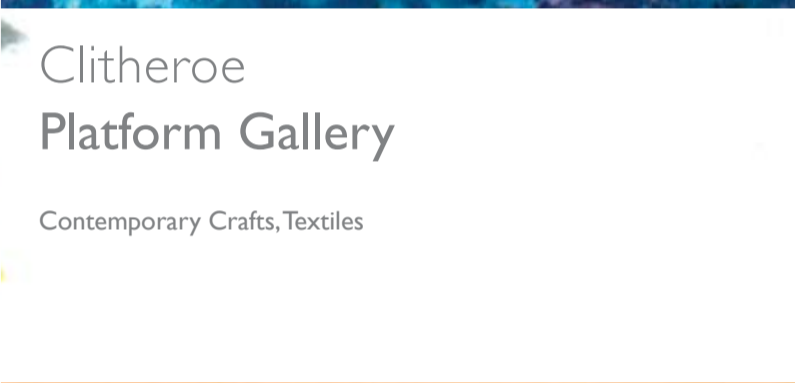

Sophie Arts

5th March - 30th April 2011

Ormskirk
Chapel Gallery

Jewellery, Fine Art

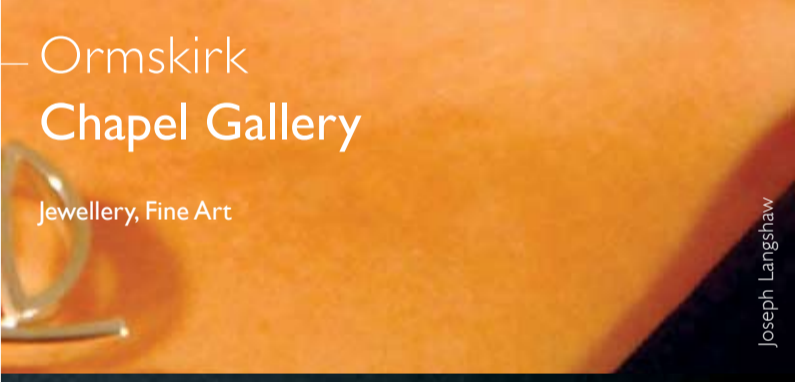

Joseph Langshaw

19th March - 7th May 2011

Burnley
Towneley Hall
Museum & Art Gallery

Contemporary Craft



Amy Crutchley

21st May - 26th June 2011

Accrington
Haworth Art Gallery

Contemporary Craft

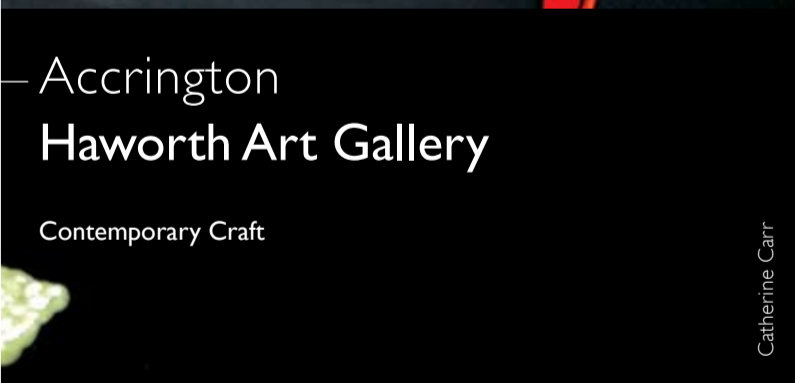

Catherine Carr



Faye Bolton



Anne Pilkington



Grace Hamilton





James Darlington Brown

LACi

LANCASHIRE ART & CRAFT INITIATIVE

GRADUATES 2010

EXHIBITIONS 2010/11



Hannah Ng



Beth Huttly



Marianna Cunningham

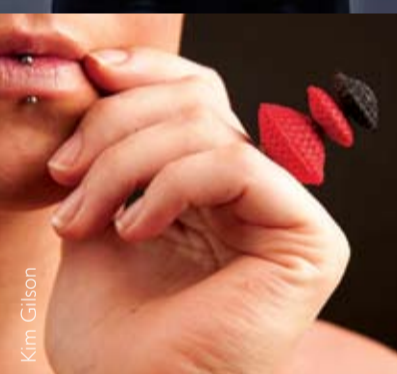

Kim Gilson



Ashley Millward



Rebecca Birch



Sally Dandridge



Frankii Tonge



Grace Hamilton

LACi
(Lancashire Art & Craft Initiative)
is now in its 9th year, exhibiting some of the most impressive fine art and design talent.

The LACi scheme aims to promote new graduates from across the region. This is done through a series of exhibitions at high profile venues throughout the North West. These exhibitions give new artists and designers the opportunity to gain experience of working with galleries and museums and to access marketing and retail opportunities.

Member galleries, all publicly funded, include commercial galleries and museums with their own specialist collections. They work with the selected artists and designers and the region's universities to bring high quality fine art and design to communities across the North West.



Arta Mehrabani



Aurelia Weedon



Lorry Cudmore



Jack Shackleton



Liz Vidal

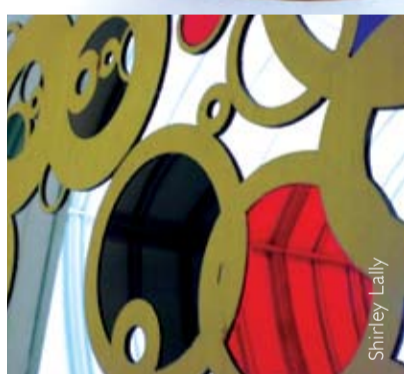

Shirley Lally



Samantha Symondson



Joanne Throp



Bethan Myfanwy Jones



Bethan Myfanwy Jones

VENUES

9th Oct - 13th Nov 2010

Blackpool Grundy Art Gallery

Queen St, Blackpool, FY1 1PX
01253 478170
www.grundyartgallery.com

Jewellery

15th Jan - 20th Feb 2011

Rosendale Museum & Art Gallery

Whitaker Park, Haslingden Road, Rawtenstall, Rossendale, BB4 6RE
01706 260785
www.lancashire.gov.uk/museums

Jewellery, Fine Art

22nd Jan - 5th Mar 2011

Clitheroe Platform Gallery

Station Rd, Clitheroe, BB7 2JT
01200 443071
www.ribblevalley.gov.uk/platformgallery

Contemporary Craft, Textiles

5th Mar - 30th Apr 2011

Ormskirk Chapel Gallery

St Helens Road, Ormskirk, L39 4QR
01695 571328
www.chapelgallery.org.uk

Jewellery, Fine Art

19th Mar - 7th May 2011

Burnley Towneley Hall Museum & Art Gallery

Towneley Park, Burnley, BB1 13RQ
01282 424213
www.towneley.org

Contemporary Craft

21st May - 26th Jun 2011

Accrington Haworth Art Gallery

Haworth Park, Manchester Rd, Accrington BB5 2JS
01254 233782
www.hyndburnbc.gov.uk/hag

Contemporary Craft

EXHIBITORS

Jewellery

- Rebecca Birch
- Catherine Chester
- Kim Gilson
- Grace Hamilton
- Joseph Langshaw
- Arta Mehrabani
- Samantha Symondson
- Frankii Tonge
- Aurelia Weedon

Contemporary Craft

- Catherine Carr
- Amy Crutchley
- Lorry Cudmore
- Beth Huttly
- Bethan Myfanwy Jones
- Shirley Lally
- Anne Pilkington
- Joanne Throp
- Liz Vidal

Textiles

- Sophie Aris
- Faye Bolton
- Marianna Cunningham
- Sally Dandridge
- Ashley Millward
- Hannah Ng
- Jack Shackleton

Fine Art

- Sophie Olivia Berger
- James Darlington Brown
- Sara Devoreux-Ward

LACi artists are graduates of:

- Blackburn College
- Liverpool Hope University
- Manchester Metropolitan University
- University of Central Lancashire (UCLAN)
- University of Cumbria

LACi is supported by:

- Blackpool Council
- Burnley Borough Council
- Hyndburn Borough Council
- Lancashire County Council Arts Development
- Lancashire County Museums Service
- Preston City Council
- Ribble Valley Borough Council
- West Lancashire Borough Council

